

Celebrating **5** years of service

UNIVERSITY of COLORADO A LINE



744,647

Passengers carried on the A Line in August 2019, the busiest month to date. **That's more than 24,000 per day!**

30,000,000*

Passengers who have taken the A Line since April 22, 2016.

That would fill Coors Field more than 595 times.

*Through February 2021

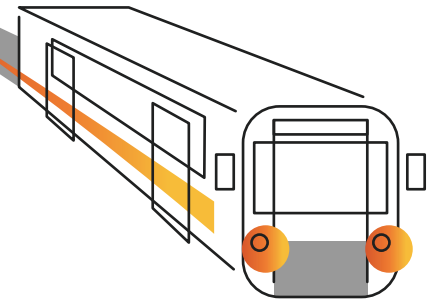

98%

Average, on-time performance in 2020-21

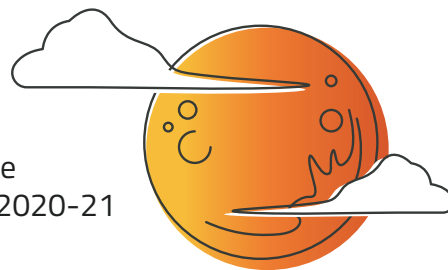

17,448,690

Miles traveled since April 22, 2016.

That's more than 36 trips to the moon and back.



Ridership – Year-by-Year

2016 – **4,137,809**

2017 – **6,621,786**

2018 – **7,052,647**

2019 – **7,870,132**

2020 – **3,789,379**

2021 – Jan. - Feb. 28: **523,999**

During the COVID-19 pandemic in 2020, **Denver retained 45% of pre-covid ridership numbers.** This was the best in the nation for commuter rail properties.

Denver Transit Partners (DTP):

DTP partnered with Regional Transportation District (RTD) to finance, design, build, operate and maintain the A, B and G lines under a Concession Agreement through 2044.



Economic Impact

RTD estimates the economic impact of its DTP commuter rail project at:

\$2 billion+

in direct economic impact (the cost of building and staffing the project)

\$8 billion+

in indirect economic impact to the metro Denver area